

FRONT ELEVATION

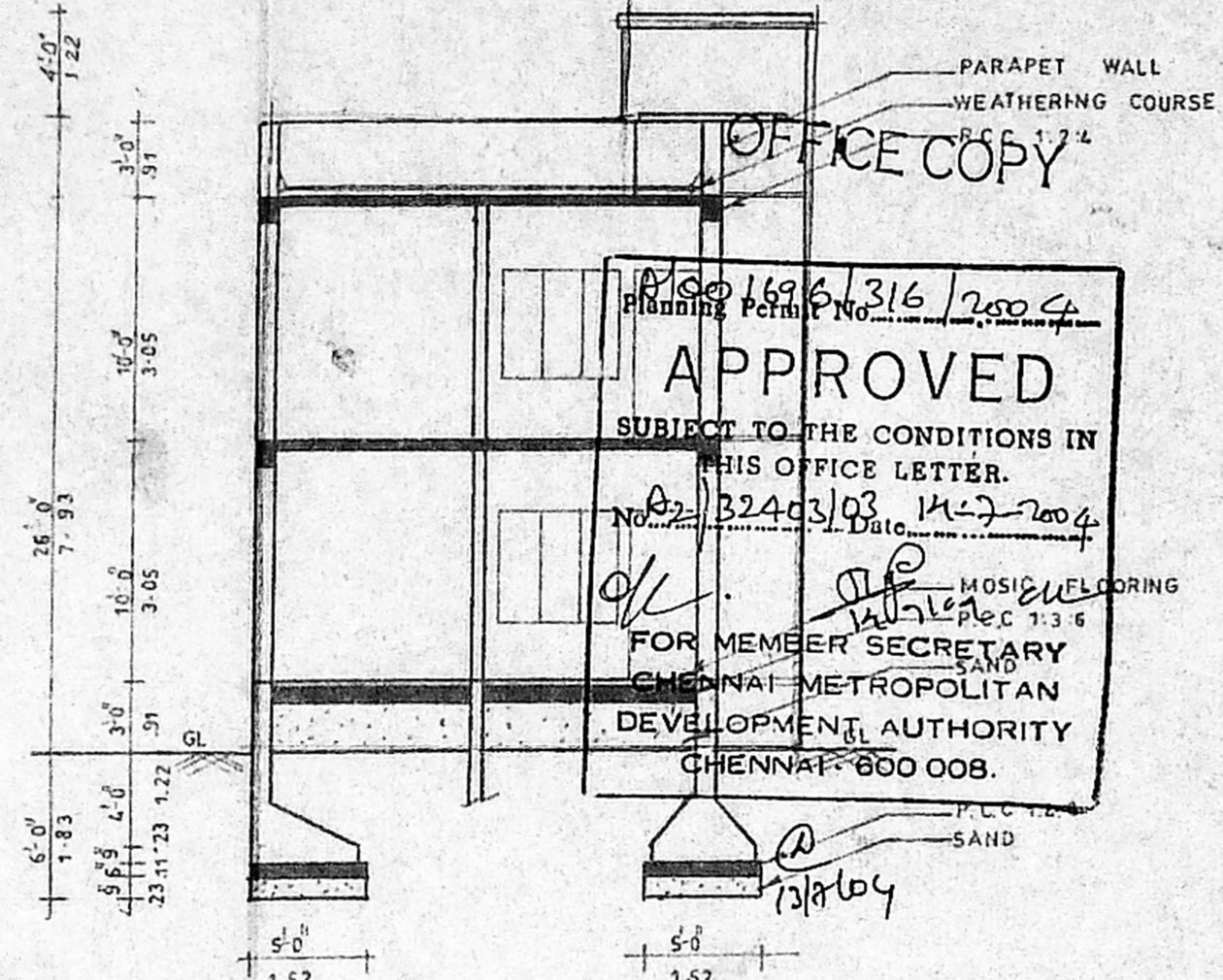

SECTION ON AB

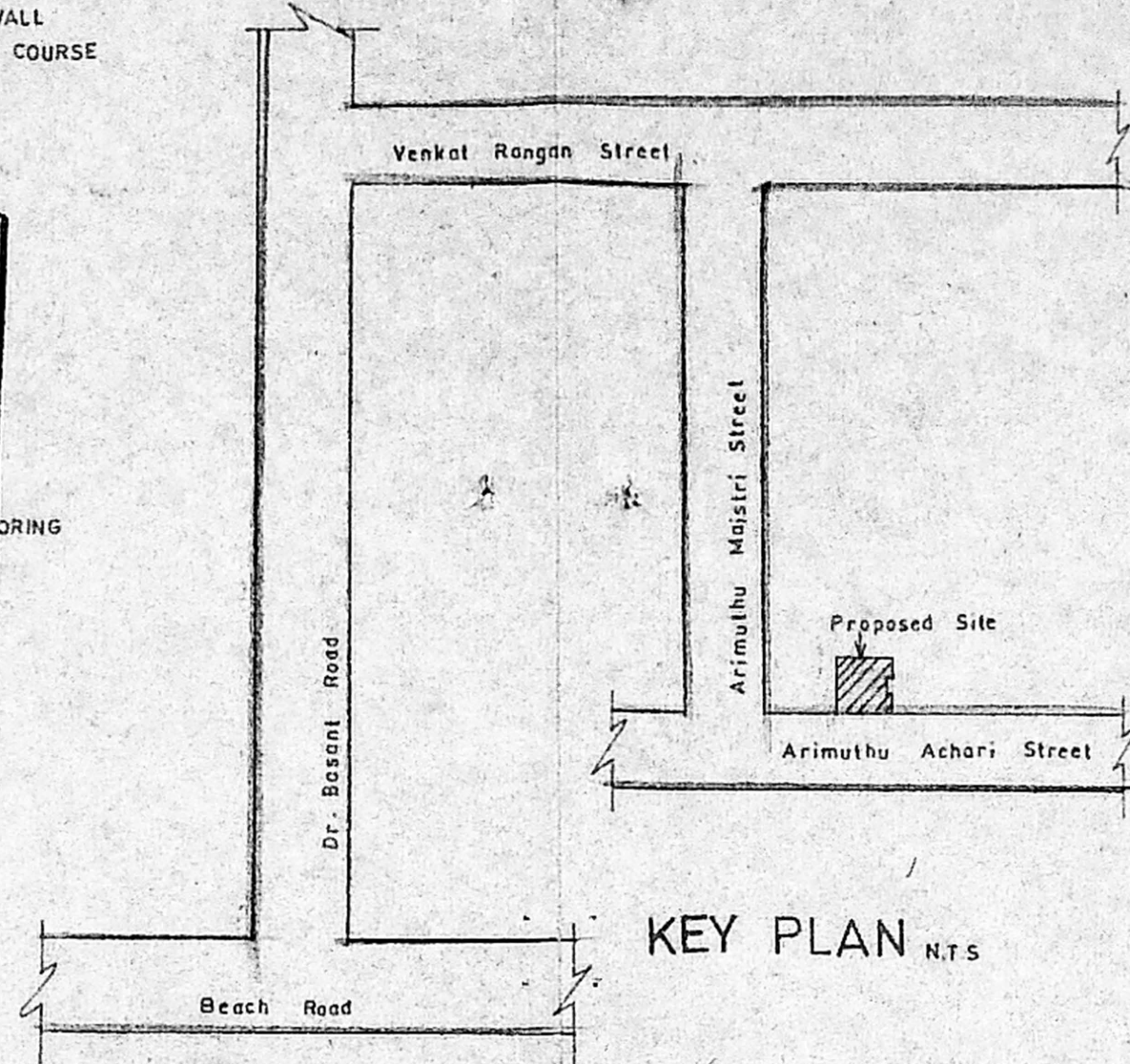

KEY PLAN N.T.S

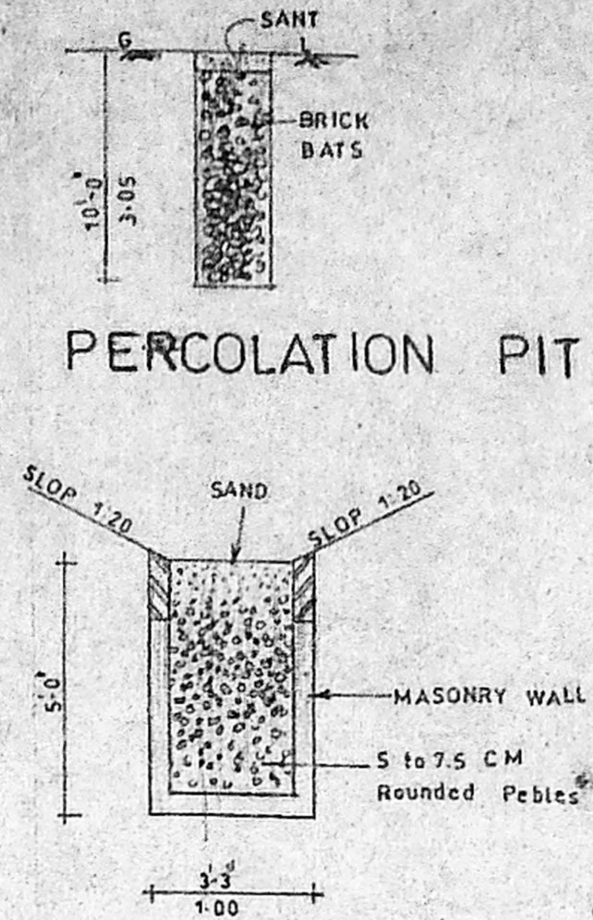

RAIN WATER HARVESTING PIT

PLAN SHOWING THE PROPOSED CONSTRUCTION OF A RESIDENTIAL BUILDING AT NEW DOOR NO-20/1, OLD DOOR NO-16/2, ARIMUTHU ACHARI STREET, TRIPPLICANE CHENNAI - 600005. OS.NO-2525, R.S NO 1638/4. BLOCK NO-33 OF TRIPPLICANE VILLAGE DIV-90 Z-VI

SCHEDULE OF JOINERY

D	DOOR	3'-3" x 7'-0"
D ₁	DOOR	3'-0" x 7'-0"
D ₂	DOOR	2'-6" x 7'-0"
W	WINDOW	5'-0" x 4'-6"
W ₁	WINDOW	4'-0" x 4'-6"
V	VENTILATOR	2'-6" x 2'-0"

AREA STATEMENT

PLOT EXTENT	SFT	SQM
PLOT EXTENT	520	48.30
PROP GROUND FLOOR	331.82	30.82
PROP FIRST FLOOR	331.82	30.82
TOTAL BUILTUP AREA	663.64	61.65
PLOT EXTENT 63.83%		F.S.I = 1.27

LEGEND



OWNER

R. Aruna

S. SUNDARAM, L.C.E.,
Licensed Surveyor Class-II No. 27/2002-2009
Corporation of Chennai and
Consulting Engineer,
NO. 4, THIRUMELAKANDAR NAGAR,
AVANGARAI, PUZHAL, (P.O.)
CHENNAI - 600 055

LICENSED SURVEYOR

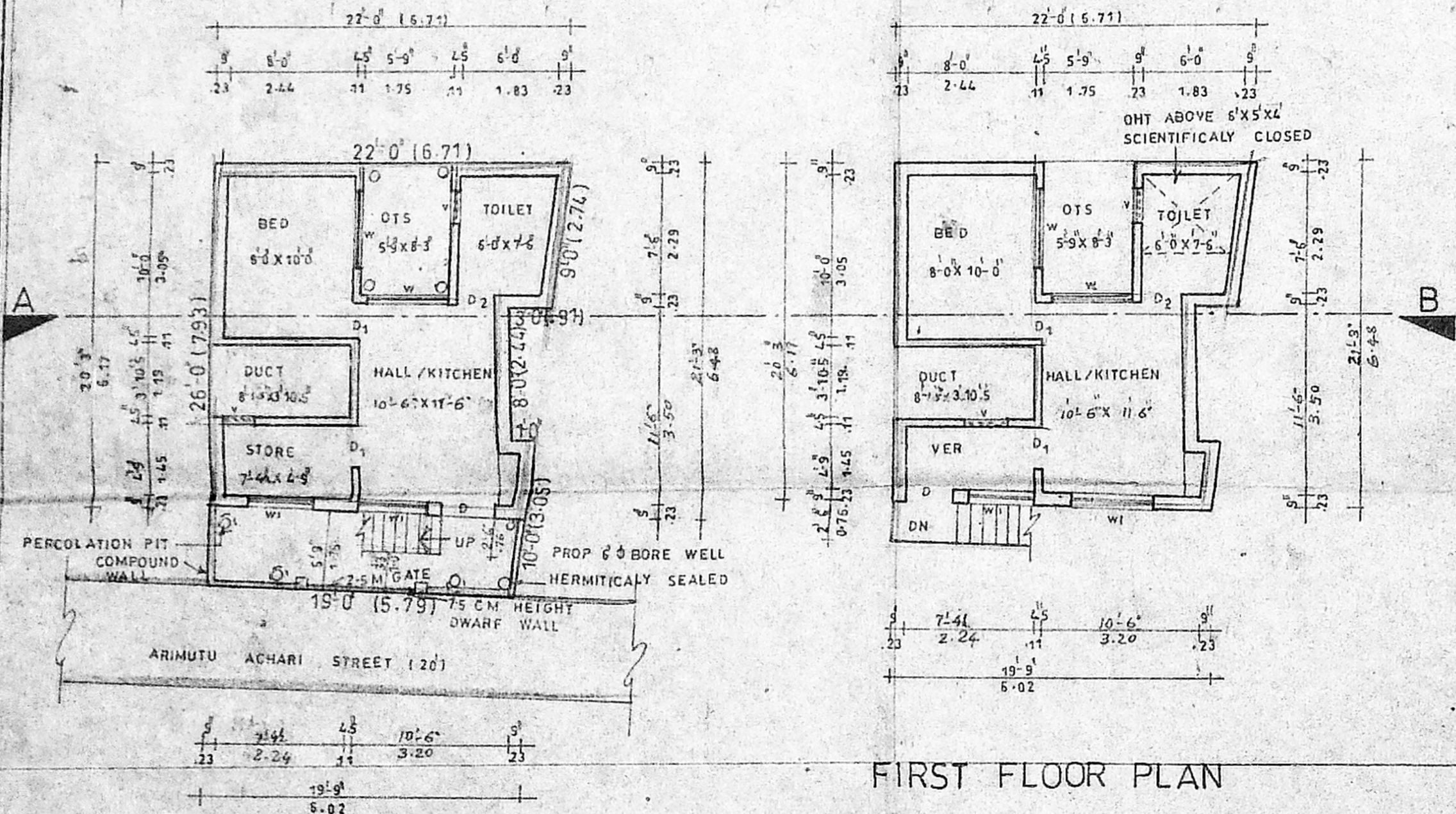

FIRST FLOOR PLAN

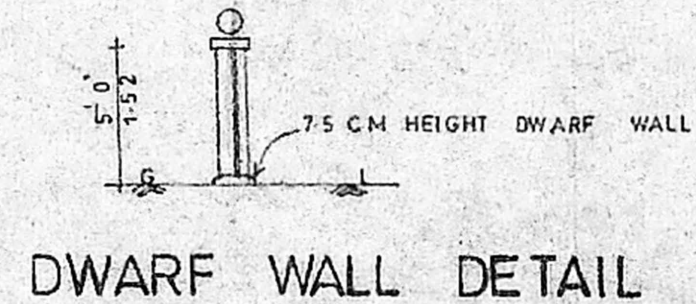

DWARF WALL DETAIL

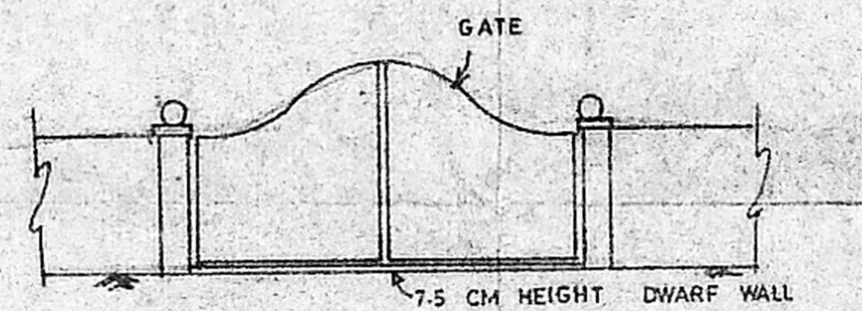

COMPOUND WALL DETAIL

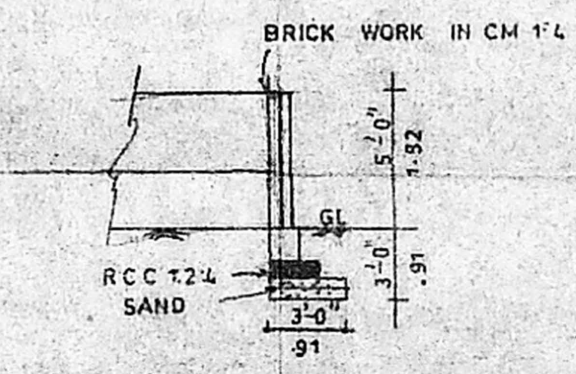

COMPOUND WALL SECTION

SITE CUM GROUND FLOOR PLAN

SCALE 1:100